

RESIDENCE 4C / 6C

2 BEDROOMS
2 BATHROOMS

ELEVATION 39'8" (RESIDENCE 4C)
61'8" (RESIDENCE 6C)

35'6" / 10.9M WIDE FRONTAGE WITH SOUTH EXPOSURE
9'5" / 2.9M CEILING HEIGHT AT LIVING AND BEDROOM

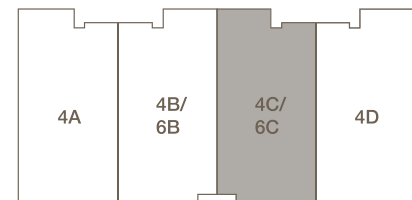
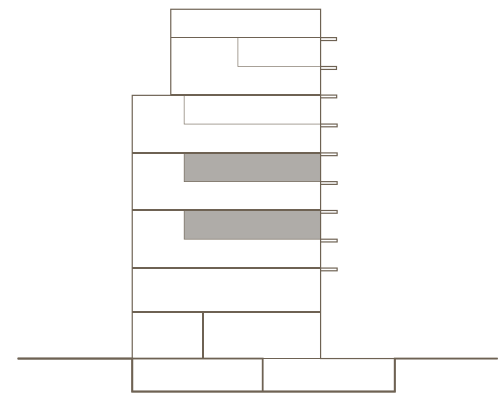

Unit Areas:

Residence 4C / 6C	2 Bedrooms
Interior	1240 SQFT / 115 M ²
Exterior	139 SQFT / 13 M ²



All square footages and dimensions are approximate and subject to normal construction variances and tolerances.

