

# RESIDENCE 3C

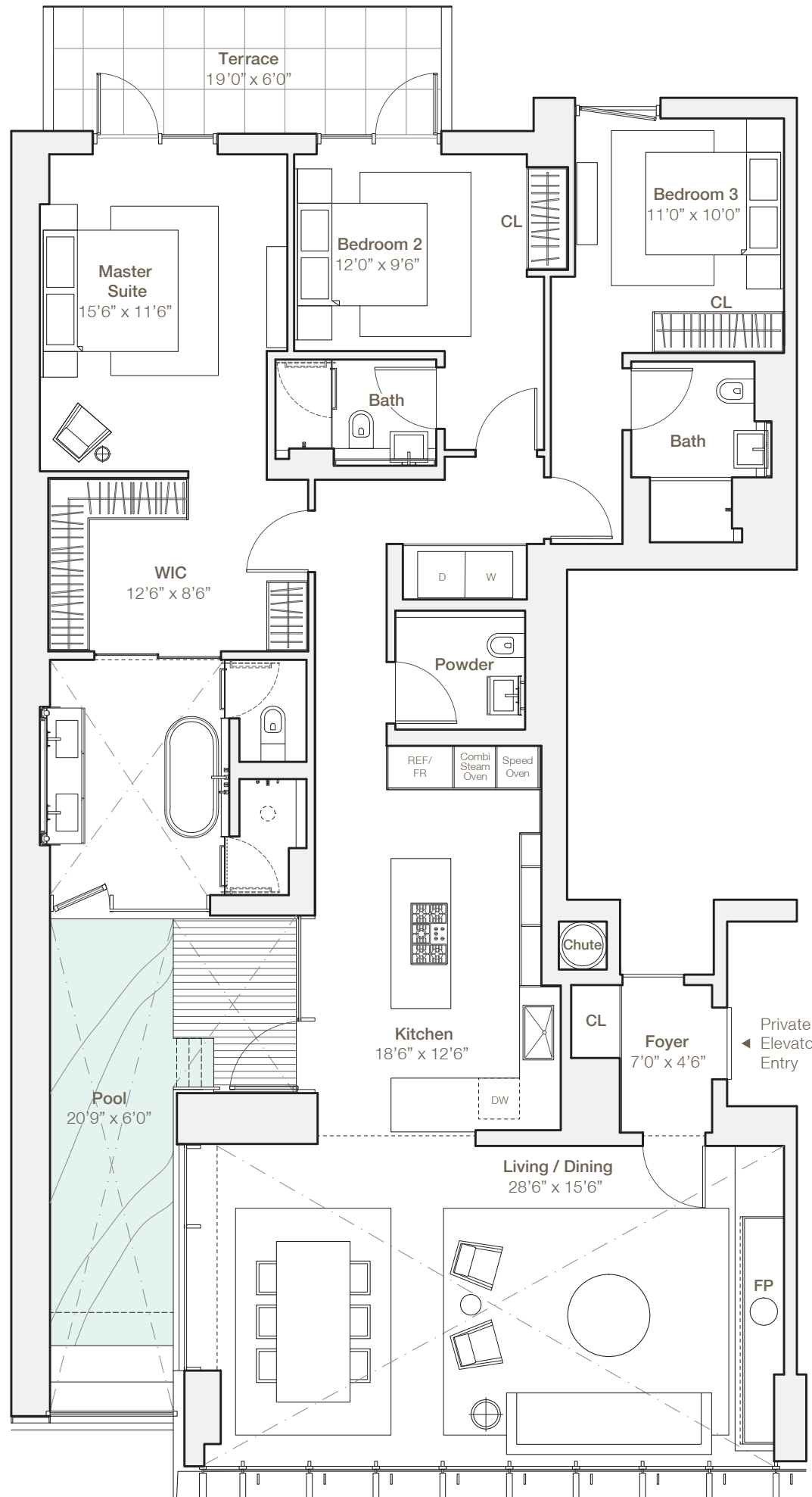

- 3 BEDROOMS
- 3 BATHROOMS
- POWDER ROOM
- PRIVATE POOL
- TERRACE

INTERIOR 2278 SQFT / 212 M<sup>2</sup>  
EXTERIOR 139 SQFT / 13 M<sup>2</sup>

Northern & Southern Exposure  
Up to 18' FT / 5.5M Ceilings



0' 4' 8' 16'

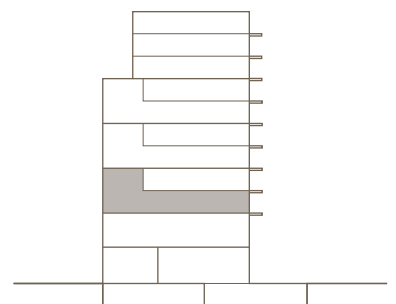

All square footages and dimensions are approximate and subject to normal construction variances and tolerances.